

ПИСЬМО ПЕРИКОЛЫ

из оперетты „Перикола“

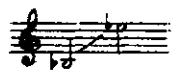

Русский текст М. ГАЛЬПЕРИНА

Ж. ОФФЕНБАХ
(1819 – 1880)

Andante

О ми-лый, клянись на-все-

-гда я те-бя всей ду-шо-ю лю-бить, но бед-ность же-сто-ка-я,

зла - я гро-зит на-ше сча-стье сгу-бить. *rit.* *a tempo* Пой-ми же, как тя-гост-ны

му - ки, ко-гда, о-бо-жа-я те-бя, ре-ша-юсь на пы-тку раз-

- лу - ки и жду, бе-зых-од-но тер-пя. Воз-можно ль блаженств-у от-

- дать - ся, ко-гда нас гнет-т ни-ще-та? Ес-ли веч-но стра-дать и нуж-

rit. *a tempo* *Animato*

- дать - ся, у-вя-нет люб-ви кра-со-та. Ты про-сти мне сла-бу-ю

во - лю, я всю жизнь тебе от-да-ла б, но злу-ю из-ве-дав-ши

rit.

a tempo

до - лю, мой дух не - у - ве - рен и слаб. Ты про -

- стишь ли скорб - ны - е стро - ки? Ду - ша мо - я го - ря пол -

- на. Но знай же, мой друг о - ди - но - кий, что я - на -

- век те - бе вер - на. Ах, кля - нусь, что про - ща - ясь с то -

- бо ю, я люб - лю, мой друг, лишь те - бя! У - хо -

- жу я, го - ни - ма судь - бо ю. На - век Пе - ри - ко - да тво -

- я!

rall.
